



Product Approval
USER: Public User

[Product Approval Menu](#) > **Application Detail**

OFFICE OF THE
SECRETARY

FL #	FL22512-R1
Application Type	Revision
Code Version	2017
Application Status	Approved
Comments	
Archived	<input type="checkbox"/>
Product Manufacturer	SIW Impact Windows, LLC.
Address/Phone/Email	975 S. Congress Ave. #102 Delray Beach, FL 33445 (561) 274-9392 ALOPEZ@SIWIMPACTWINDOWS.COM
Authorized Signature	Javad Ahmad alfarooq@afceng.com
Technical Representative	Chris McDonald
Address/Phone/Email	975 S. Congress Ave Suite 102 Delray Beach, FL 33445 (561) 274-9392 cmcdonald@siwimpactwindows.com
Quality Assurance Representative	William Fernandez
Address/Phone/Email	975 S. Congress Ave Suite 102 Delray Beach, FL 33445 (561) 274-9392 wfernandez@siwimpactwindows.com
Category	Exterior Doors
Subcategory	Swinging Exterior Door Assemblies
Compliance Method	Evaluation Report from a Florida Registered Architect or a Licensed Florida Professional Engineer <input type="checkbox"/> Evaluation Report - Hardcopy Received
Florida Engineer or Architect Name who developed the Evaluation Report	Javad Ahmad
Florida License	PE-70592
Quality Assurance Entity	National Accreditation and Management Institute
Quality Assurance Contract Expiration Date	12/31/2018
Validated By	Jesus Gonzalez, P.E. <input checked="" type="checkbox"/> Validation Checklist - Hardcopy Received
Certificate of Independence	FL22512_R1_COI_SS-SIW_700_Contemp_OS_and_IS_ED_(LMI)-CI_2017.pdf
Referenced Standard and Year (of Standard)	Standard TAS 201 TAS 202 TAS 203
	Year 1994 1994 1994
Equivalence of Product Standards	

Certified By

Sections from the Code

Product Approval Method

Method 1 Option D

Date Submitted

12/05/2017

Date Validated

12/27/2017

Date Pending FBC Approval

12/27/2017

Date Approved

02/13/2018

Summary of Products

FL #	Model, Number or Name	Description
22512.1	Series 700 Contemporary Aluminum Inswing Entrance Door	Large missile impact resistant aluminum inswing entrance door.
Limits of Use Approved for use in HVHZ: Yes Approved for use outside HVHZ: Yes Impact Resistant: Yes Design Pressure: +50/-60 Other: See attached drawing W17-51 for installation instructions.		Installation Instructions FL22512_R1_II_SS-SIW 700 Contemp. IS ED (LMI)-2017 DWG W17-51-R1.pdf Verified By: Javad Ahmad PE # 70592 Created by Independent Third Party: Yes Evaluation Reports FL22512_R1_AE_SS-SIW 700 Contemp. IS ED (LMI)-PAE 2017.pdf Created by Independent Third Party: Yes
22512.2	Series 700 Contemporary Aluminum Outswing Entrance Door	Large missile impact resistant aluminum outswing entrance door.
Limits of Use Approved for use in HVHZ: Yes Approved for use outside HVHZ: Yes Impact Resistant: Yes Design Pressure: +50/-60 Other: See attached drawing W17-50 for installation instructions and span vs load combinations.		Installation Instructions FL22512_R1_II_SS-SIW 700 Contemp. OS ED (LMI)-2017 DWG W17-50 - R1.pdf Verified By: Javad Ahmad PE # 70592 Created by Independent Third Party: Yes Evaluation Reports FL22512_R1_AE_SS-SIW 700 Contemp. OS ED (LMI)-PAE 2017.pdf Created by Independent Third Party: Yes

[Back](#)

[Next](#)

[Contact Us](#) :: 2601 Blair Stone Road, Tallahassee FL 32399 Phone: 850-487-1824

The State of Florida is an AA/EEO employer. [Copyright 2007-2013 State of Florida.](#) :: [Privacy Statement](#) :: [Accessibility Statement](#) :: [Refund Statement](#)

Under Florida law, email addresses are public records. If you do not want your e-mail address released in response to a public-records request, do not send electronic mail to this entity. Instead, contact the office by phone or by traditional mail. If you have any questions, please contact 850.487.1395. *Pursuant to Section 455.275(1), Florida Statutes, effective October 1, 2012, licensees licensed under Chapter 455, F.S. must provide the Department with an email address if they have one. The emails provided may be used for official communication with the licensee. However email addresses are public record. If you do not wish to supply a personal address, please provide the Department with an email address which can be made available to the public. To determine if you are a licensee under Chapter 455, F.S., please click [here](#).

Product Approval Accepts:



af c
AL-FAROOQ CORPORATION
 ENGINEERS & PRODUCT DEVELOPMENT
 9360 SUNSET DRIVE, SUITE 220
 MIAMI, FLORIDA 33173 (C.A.N. 3538)
 TEL. (305) 264-8100 FAX. (305) 262-6978
 COMP-ANL\W17-51SIW

THESE DOORS ARE RATED FOR LARGE & SMALL MISSILE IMPACT.
 SHUTTERS ARE NOT REQUIRED.

**SERIES 700 CONTEMPORARY
 ALUMINUM INSWING ENTRANCE DOOR**

APPROVAL APPLIES TO SINGLE(X) AND DOUBLE(XX) LEAF INSWING DOORS
 SEE SHEET 2 FOR DESIGN LOAD CAPACITIES.

DOORS APPROVED FOR INSTALLATIONS WHERE WATER INFILTRATION
 RESISTANCE IS REQUIRED.

THIS PRODUCT HAS BEEN DESIGNED AND TESTED TO COMPLY WITH THE
 REQUIREMENTS OF THE 2014 (5TH EDITION)/2017 (6TH EDITION) FLORIDA
 BUILDING CODE INCLUDING HIGH VELOCITY HURRICANE ZONE (HVHZ).

1BY OR 2BY WOOD BUCKS & BUCK FASTENERS BY OTHERS, MUST BE
 DESIGNED AND INSTALLED ADEQUATELY TO TRANSFER APPLIED PRODUCT LOADS
 TO THE BUILDING STRUCTURE.

ANCHORS SHALL BE CORROSION RESISTANT, SPACED AS SHOWN ON DETAILS
 AND INSTALLED PER MANUF'S INSTRUCTIONS. SPECIFIED EMBEDMENT TO BASE
 MATERIAL SHALL BE BEYOND WALL DRESSING OR STUCCO.

A LOAD DURATION INCREASE IS USED IN DESIGN OF ANCHORS INTO WOOD ONLY.

ALL SHIMS TO BE HIGH IMPACT, NON-METALLIC AND NON-COMPRESSIBLE.

MATERIALS INCLUDING BUT NOT LIMITED TO STEEL/METAL SCREWS, THAT
 COME INTO CONTACT WITH OTHER DISSIMILAR MATERIALS SHALL MEET THE
 REQUIREMENTS OF THE 2014/2017 FLORIDA BLDG. CODE & ADOPTED STANDARDS.

THIS PRODUCT APPROVAL IS GENERIC AND DOES NOT PROVIDE INFORMATION
 FOR A SITE SPECIFIC PROJECT. i.e. LIFE SAFETY OF THIS PRODUCT, ADEQUACY
 OF STRUCTURE RECEIVING THIS PRODUCT AND SEALING AROUND OPENING FOR
 WATER INFILTRATION RESISTANCE ETC.
 CONDITIONS NOT SHOWN IN THIS DRAWING ARE TO BE ANALYZED SEPARATELY,
 AND TO BE REVIEWED BY BUILDING OFFICIAL.

MANUFACTURER'S LABEL SHALL BE LOCATED ON A READILY VISIBLE LOCATION
 IN ACCORDANCE WITH SECTION 1709.9.3 OF FLORIDA BUILDING CODE.
 LABELING TO COMPLY WITH SECTION 1709.9.2.

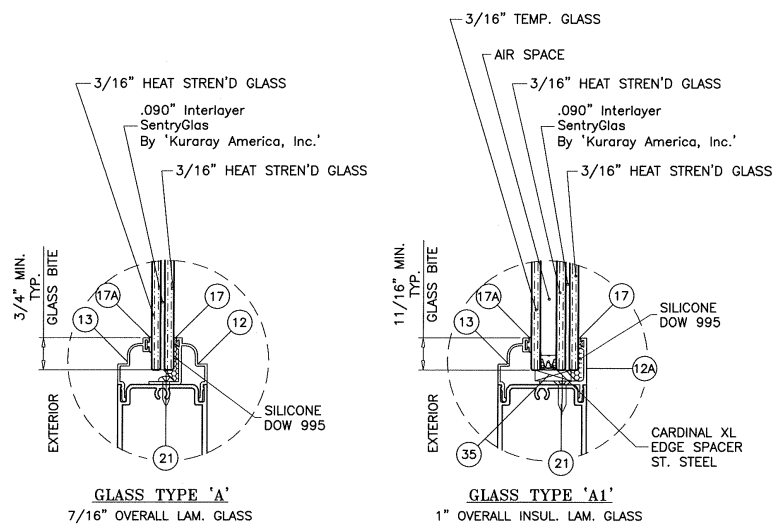

GLAZING OPTIONS

A- CONTRACTOR TO BE RESPONSIBLE FOR THE SELECTION, PURCHASE AND
 INSTALLATION OF THIS PRODUCT BASED ON THIS PRODUCT EVALUATION
 PROVIDED HE/SHE DOES NOT DEVIATE FROM THE CONDITIONS DETAILED
 ON THIS DOCUMENT.
 B- THIS PRODUCT EVALUATION DOCUMENT WILL BE CONSIDERED INVALID IF
 ALTERED BY ANY MEANS.
 C- SITE SPECIFIC PROJECTS SHALL BE PREPARED BY A FLORIDA REGISTERED
 ENGINEER OR ARCHITECT WHICH WILL BECOME THE ENGINEER OF RECORD (E.O.R.)
 FOR THE PROJECT AND WHO WILL BE RESPONSIBLE FOR THE PROPER
 USE OF THE P.E.D. ENGINEER OF RECORD, ACTING AS A DELEGATED
 ENGINEER TO THE P.E.D. ENGINEER SHALL SUBMIT TO THIS LATTER THE SITE
 SPECIFIC DRAWINGS FOR REVIEW.
 D- THIS P.E.D. SHALL BEAR THE DATE AND ORIGINAL SEAL AND SIGNATURE OF
 THE PROFESSIONAL ENGINEER OF RECORD THAT PREPARED IT.

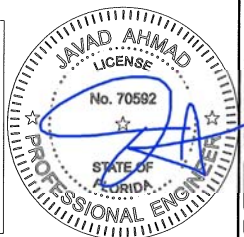

FL #22512

SERIES 700 CONTEMPORARY ALUM INSWING DOOR (L.M.I.)
SIW IMPACT WINDOWS, LLC.
 975 S. CONGRESS AVE. #102
 DELRAY BEACH, FL. 33445
 TEL. (561) 274-9392 FAX. (561) 274-9282

NO	DATE	BY	DESCRIPTION
A	11.27.17		UPDATED TO 2017 FCC

revisions:
 date: 05-19-17
 scale: 1/2" = 1'-0"
 dr. by: TARIQ
 chk. by:

drawing no.
W17-51
 sheet 1 of 7

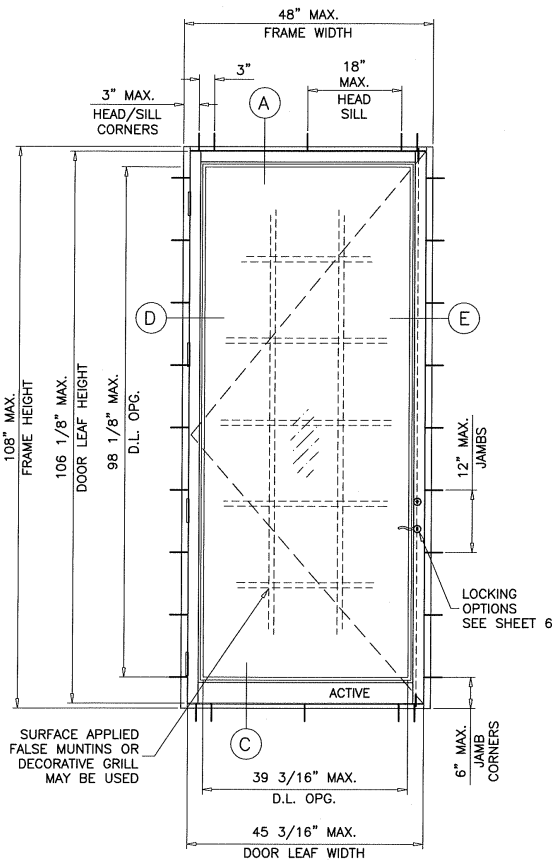

TYPICAL ELEVATION

(X)

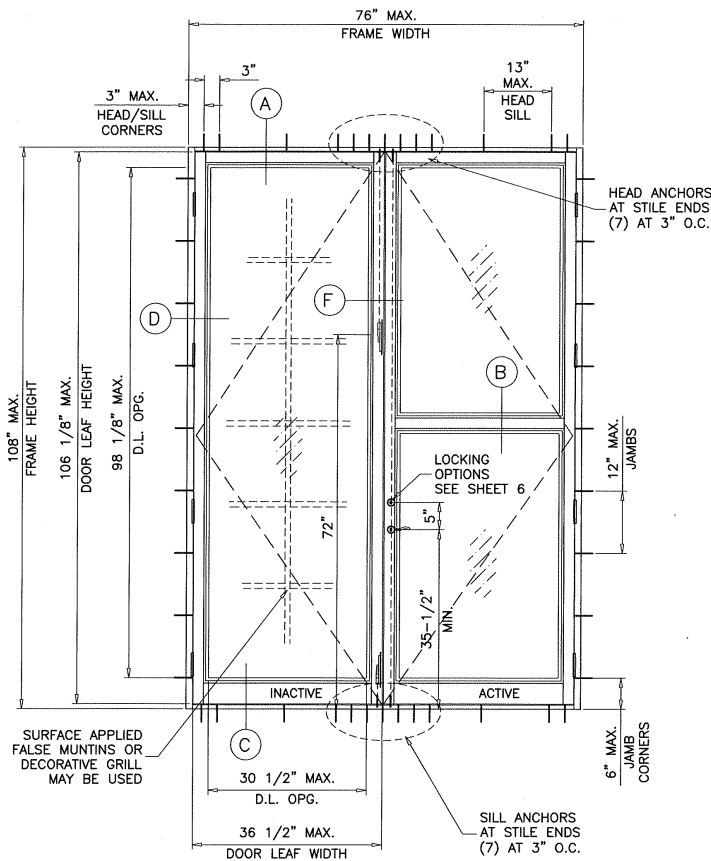

TYPICAL ELEVATION

(XX)

SINGLE DOORS LOAD CAPACITY - PSF					
FRAME		LEAF		EXT.(+)	INT.(-)
WIDTH	HEIGHT	WIDTH	HEIGHT		
48"	108"	45-3/16"	106-1/8"	50.0	60.0

DOUBLE DOORS LOAD CAPACITY - PSF					
FRAME		LEAF		EXT.(+)	INT.(-)
WIDTH	HEIGHT	WIDTH	HEIGHT		
76"	108"	36-1/2"	106-1/8"	50.0	60.0

NOTE:
GLASS CAPACITIES ON THIS SHEET ARE
BASED ON ASTM E1300-09 (3 SEC. GUSTS)
AND FLORIDA BUILDING COMMISSION
DECLARATORY STATEMENT DCA05-DEC-219

GLASS D.L.O. FORMULAE:
D.L.O. WIDTH = FRAME WIDTH - 8.813" (X DOORS)
= (FRAME WIDTH - 15.0")/2 (XX DOORS)
D.L.O. HEIGHT = FRAME HEIGHT - 9.875"
LEAF HEIGHT = FRAME HEIGHT - 1.875"

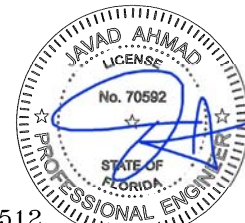

FL #22512

Sealed:12/13/2017

af c
AL-FAROOQ CORPORATION
ENGINEERS & PRODUCT DEVELOPMENT
9360 SUNSET DRIVE, SUITE 220
MIAMI, FLORIDA 33173 (C.A.N. 3538)
TEL. (305) 264-8100 FAX. (305) 262-8978
COMP-ANL\W17-51SIW

SERIES 700 CONTEMPORARY ALUM FINISHING DOOR (L.M.I.)
SIW IMPACT WINDOWS, LLC.
975 S. CONGRESS AVE. #102
DELRAY BEACH, FL. 33445
TEL. (561) 274-9392 FAX. (561) 274-9262

revisions:	no	date	description

date: 05-19-17
scale: 1/2"=1'-0"
dr. by: TARIQ
chk. by:

drawing no.
W17-51
sheet 2 of 7

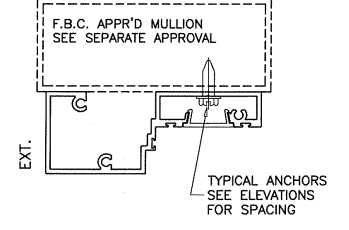
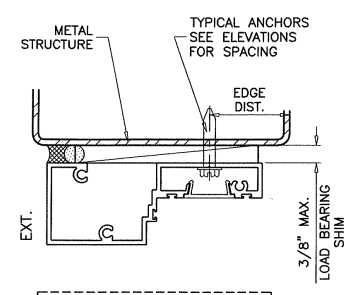
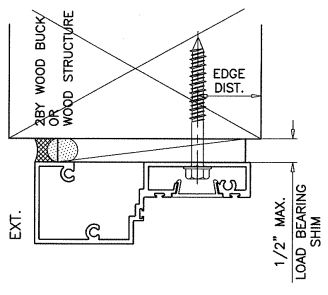
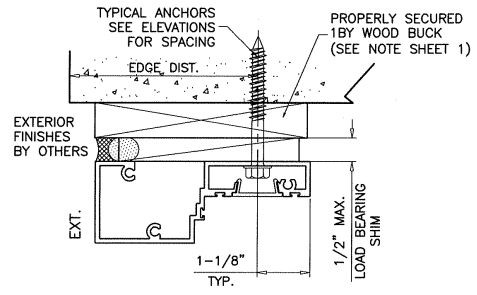
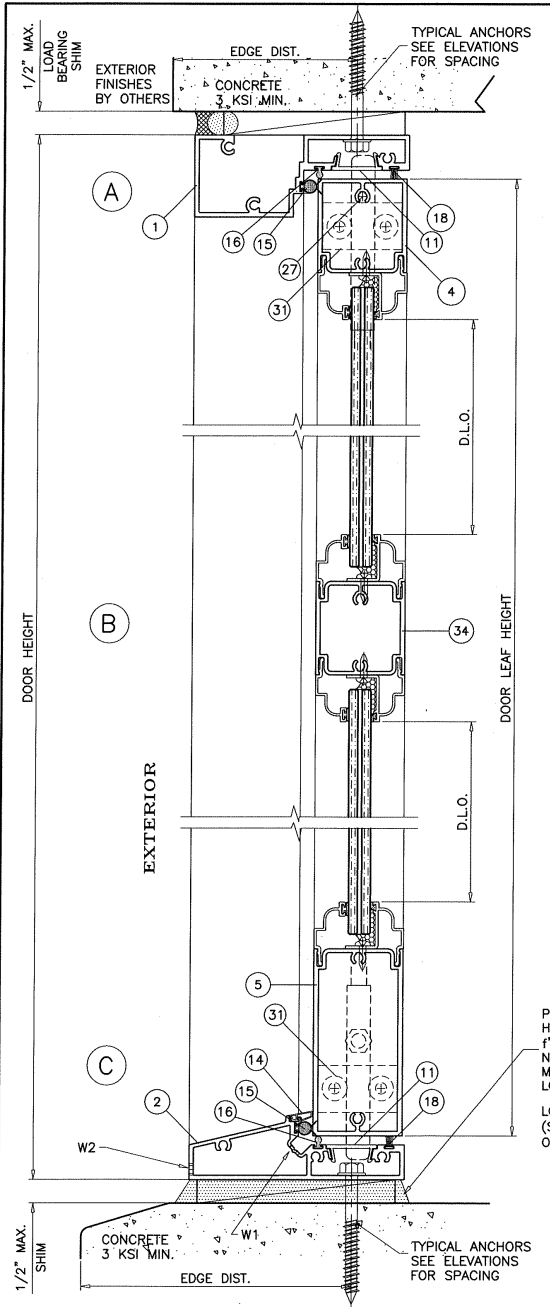

TYPICAL ANCHORS: SEE ELEV. FOR SPACING

ANCHORS TYPE	SUBSTRATE	AT HEAD		AT SILL		AT JAMBS	
		MIN. LENGTH	MIN. EDGE DIST.	MIN. LENGTH	MIN. EDGE DIST.	MIN. LENGTH	MIN. EDGE DIST.
1/4" DIA. ULTRACONS BY 'ELCO' (Fu=177 KSI, Fy=155 KSI)	WOOD	2-3/4"	1"	N.A.	N.A.	3-3/4"	1"
	MASONRY	N.A.	N.A.	N.A.	N.A.	3-3/4"	2-1/2"
	CONCRETE	2-3/4"	1-1/2"	2-3/4"	1-1/2"	3-3/4"	1-1/2"
1/4" DIA. SELF DRILLING SCREWS (GRADE 5 CRS)	METAL	3/4"	3/4"	N.A.	N.A.	3/4"	3/4"

WOOD = 1BY OR 2BY WOOD BUCKS OR WOOD STRUCTURE S.G. = 0.55 MIN.
 MASONRY = C-90 HOLLOW/FILLED BLOCK f'm = 2000 PSI MIN.
 CONCRETE = f'c = 3000 PSI MIN.
 METAL = 1/8" MIN. THK. STEEL Fy = 36 KSI MIN.
 F.B.C. APPROVED MULLION 1/8" MIN. THK.

PROPERLY SECURED 1BY OR 2BY WOOD BUCKS AND METAL STRUCTURES NOT BY S.I.W. MUST SUSTAIN LOADS IMPOSED BY GLAZING SYSTEM AND TRANSFER THEM TO BUILDING STRUCTURE.

ANCHORS MAY BE HEX OR FLAT HEAD.

POURED & HARDENED HIGH STRENGTH GROUT f'c = 5000 PSI MIN. NOT BY S.I.W. MUST TRANSFER SHEAR LOADS TO STRUCTURE
 LOAD BEARING (SOLID SHIMS OPTIONAL TO GROUT)

WEEPHOLES:

W1 = 1/4" X 1" NOTCH AT 6" FROM EACH END
 (2) AT CENTER OF XX DOORS ONLY AT 14" APART
 W2 = 1/4" X 1" NOTCH AT 1/2" FROM EACH END

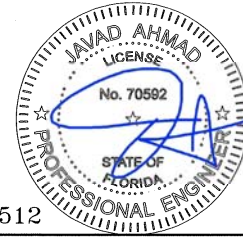

FL #22512

Sealed:12/13/2017

AL-FAROOQ CORPORATION
 ENGINEERS & PRODUCT DEVELOPMENT
 9360 SUNSET DRIVE, SUITE 220
 MIAMI, FLORIDA 33173 (C.A.N. 3538)
 TEL. (305) 264-8100 FAX. (305) 262-6978
 COMP-ANL W17-51SW

SW IMPACT WINDOWS, LLC.
 975 S. CONGRESS AVE. #102
 DELRAY BEACH, FL. 33445
 TEL. (561) 274-9392 FAX. (561) 274-9262

SERIES 700 CONTEMPORARY ALUM INSWING DOOR (L.M.I.)

revisions:	no	date	by	description
date:	05-19-17	scale:	3/8" = 1"	
dr.	TARIO	chk.		

drawing no. **W17-51**
 sheet 3 of 7

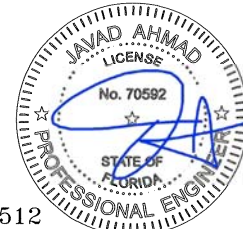
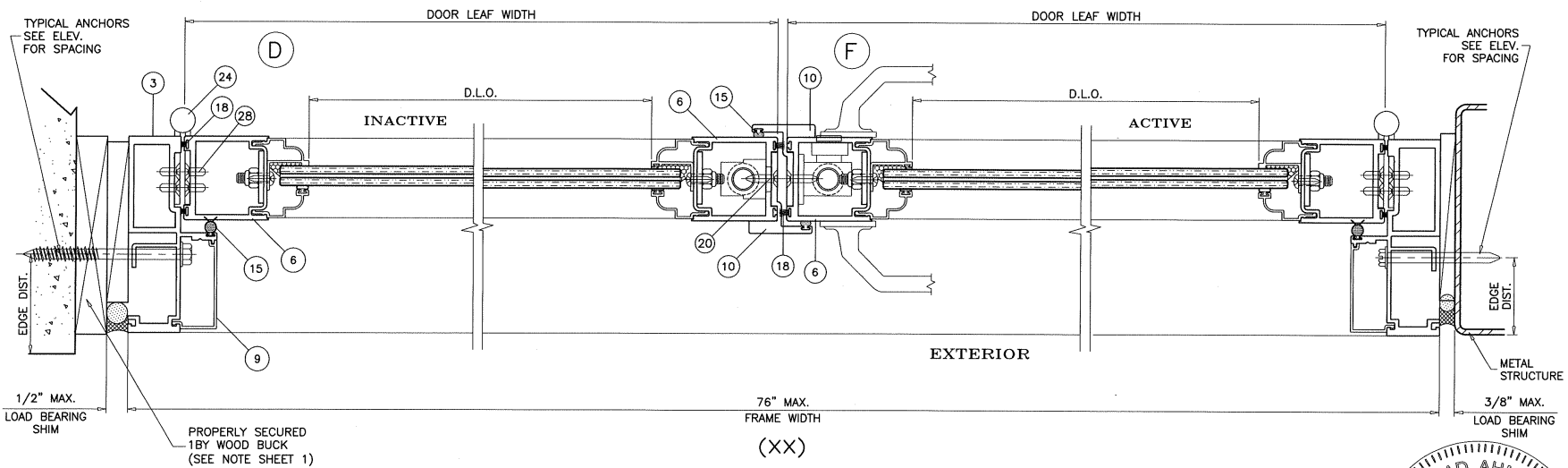
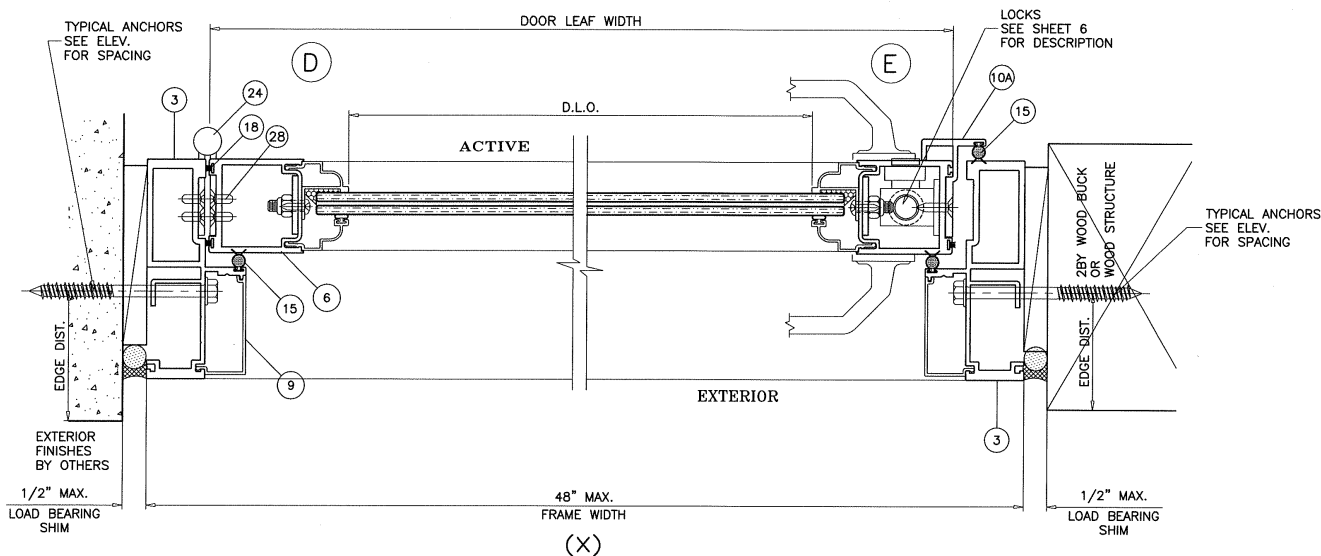

FL #22512

Sealed:12/13/2017

af c
AL-FAROOQ CORPORATION
 ENGINEERS & PRODUCT DEVELOPMENT
 9360 SUNSET DRIVE, SUITE 220
 MIAMI, FLORIDA 33173 (C.A.N. 3538)
 TEL. (305) 264-8100 FAX. (305) 262-6978

SERIES 700 CONTEMPORARY ALUM INSWING DOOR (L.M.I.)
SIW IMPACT WINDOWS, LLC.
 975 S. CONGRESS AVE. #102
 DELRAY BEACH, FL. 33445
 TEL. (561) 274-9392 FAX. (561) 274-9262

revisions:	no	date	by	description

date: 08-15-17
 scale: 3/8" = 1"
 dr. by: TARIQ
 chk. by:
 drawing no. **W17-51**
 sheet 4 of 7

COMP-ANL W17-51SIW

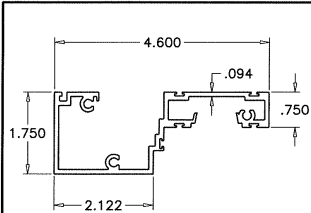

1 DOOR FRAME HEAD

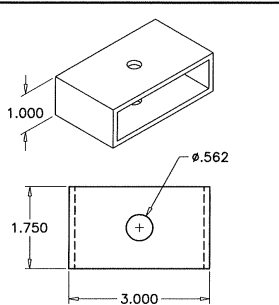

31 FLUSH BOLT BLOCK

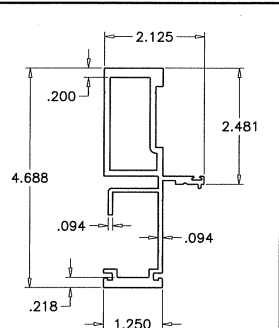

3 FRAME JAMB

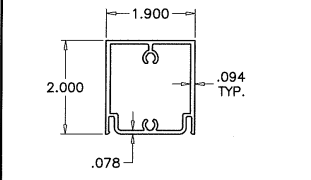

4 TOP RAIL

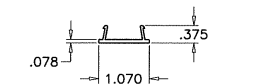

11 SNAP COVER

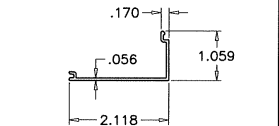

9 JAMB SCREW COVER

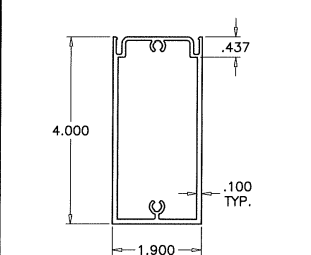

5 BOTTOM RAIL

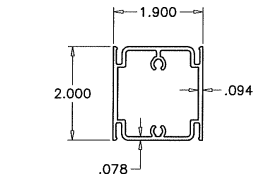

34 CHAIR RAIL

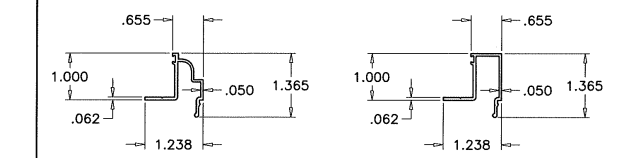

12 INT. GLASS STOP (LAM. GLASS)

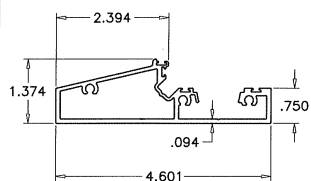

2 FRAME SILL

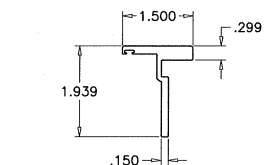

10 DOUBLE DOOR ASTRAGAL

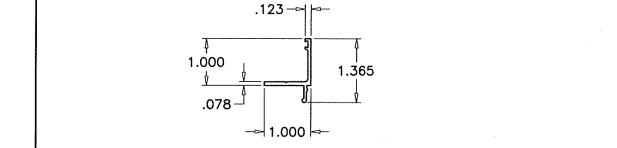

12A INT. GLASS STOP (INSUL. LAM. GLASS)

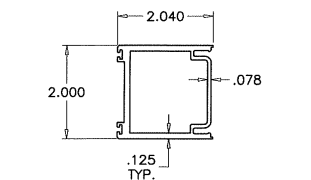

6 HINGE/LOCK STILE

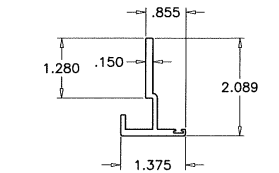

10A SINGLE DOOR ASTRAGAL

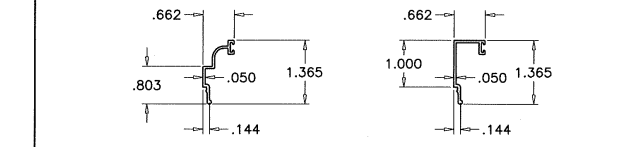

13 EXTERIOR GLASS STOP

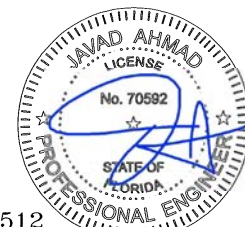

FL #22512

Sealed:12/13/2017

AL-FAROOQ CORPORATION
 ENGINEERS & PRODUCT DEVELOPMENT
 9360 SUNSET DRIVE, SUITE 220
 MIAMI, FLORIDA 33173 (C.A.N. 3538)
 TEL. (305) 264-8100 FAX. (305) 262-6978
 COMP-ANL W17-51SIW

SERIES 700 CONTEMPORARY ALUM INSULING DOOR (L.M.I.)
SIW IMPACT WINDOWS, LLC.
 975 S. CONGRESS AVE. #102
 DELRAY BEACH, FL. 33445
 TEL. (561) 274-9392 FAX. (561) 274-9262

no	date	by	description

date: 05-15-17
 scale: 3/8" = 1"
 dr. by: TARIQ
 chk. by:

drawing no. **W17-51**
 sheet 5 of 7

LOCK OPTIONS 1 & 2

ACTIVE LEAF:

OPTION #1:

3 POINT LOCK ASSEMBLY (SERIES 2222) BY 'REGENT' WITH HOOK BOLT AT 36" FROM BOTTOM FLUSH BOLTS CONNECTED TO LOCK KEY OPERATED ON EXTERIOR AND THUMB TURN ON INTERIOR AND ENGAGING FRAME AT HEAD AND SILL

OPTION #2:

LOCK ASSEMBLY (DL01-6014) BY 'INTERLOCK USA' WITH THROW BOLT AT 35-1/2" FROM BOTTOM FLUSH BOLTS CONNECTED TO LOCK KEY OPERATED ON EXTERIOR AND THUMB TURN ON INTERIOR AND ENGAGING FRAME AT HEAD AND SILL

INACTIVE LEAF

CONCEALED FLUSH BOLTS (FB-1202-914) BY 'SULLIVAN & ASSOC.' MANUALLY OPERATED LEVERS MOUNTED ON INSIDE FACE OF LEAF STILE LOCATED AT 13-1/2" FROM BOTTOM AND 34" FROM TOP

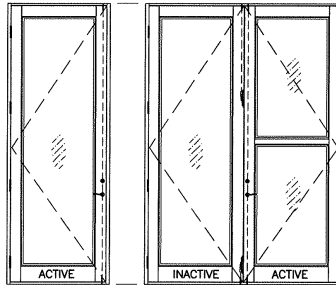

ITEM #	PART #	REQD.	DESCRIPTION	MATERIAL	MANF./SUPPLIER/REMARKS
1	SIW505	1	DOOR FRAME HEAD	6063-T6	SIW SELECTED EXTRUDER
2	SIW545	1	INSWING FRAME SILL	6063-T6	SIW SELECTED EXTRUDER
3	SIW506	2/DOOR	FRAME JAMB	6063-T6	SIW SELECTED EXTRUDER
4	SIW549	1/ LEAF	DOOR TOP RAIL	6063-T6	SIW SELECTED EXTRUDER
5	SIW502	1/ LEAF	DOOR BOTTOM RAIL	6063-T6	SIW SELECTED EXTRUDER
6	SIW507	2/ LEAF	HINGE STILE/LOCK STILE	6063-T6	SIW SELECTED EXTRUDER
9	SIW511	AS REQD.	JAMB SCREW COVER	6063-T6	SIW SELECTED EXTRUDER
10	SIW509	AS REQD.	DOUBLE DOOR ASTRAGAL	6063-T6	SIW SELECTED EXTRUDER
10A	SIW535	AS REQD.	SINGLE DOOR ASTRAGAL	6063-T6	SIW SELECTED EXTRUDER
11	SIW510	AS REQD.	SCREW COVER	6063-T6	SIW SELECTED EXTRUDER
12	SIW512	AS REQD.	INTERIOR GLASS STOP (LAM. GLASS)	6063-T6	SIW SELECTED EXTRUDER
12.1	SIW540	AS REQD.	INTERIOR GLASS STOP SQUARE (LAM. GLASS)	6063-T6	SIW SELECTED EXTRUDER
12A	SIW520	AS REQD.	INTERIOR GLASS STOP (INSUL. LAM. GLASS)	6063-T6	SIW SELECTED EXTRUDER
13	SIW513	AS REQD.	EXTERIOR GLASS STOP	6063-T6	SIW SELECTED EXTRUDER
13.1	SIW541	AS REQD.	EXTERIOR GLASS STOP SQUARE	6063-T6	SIW SELECTED EXTRUDER
14	SIW548	1	THRESHOLD TRIM	EDPM	DUROMETER 75±5 SHORE A
15	9016E	-	BULB W'STRIPPING	VINYL	CENTRAL PLSTICS
16	U4513	-	Q-LON W'STRIPPING	VINYL	SCHLEGEL
17	5530	AS REQD.	INTERIOR GLAZING GASKET (DUROMETER 70±5)	SANTOPRENE	BY CENTRAL PLASTICS
17A	5531	AS REQD.	EXTERIOR GLAZING GASKET (DUROMETER 70±5)	SANTOPRENE	BY CENTRAL PLASTICS
18	W23201NW0020	AS RQD.	FINSEAL PILE W'STRIPPING	-	ULTRAFAB
20	#8 X 1/2"	-	ASTRAGAL SCREWS PH SMS	-	AT 4" FROM ENDS & 24" O.C.
21	#8 X 1/2"	AS REQD.	GLASS STOP SCREWS SELF DRILLING	-	AT 8" FROM ENDS & 15" O.C. MAX.
24	SD44HD	4/LEAF	BUTT HINGES	-	STAINLESS STEEL
27	#12 X 2"	1/ CORNER	FRAME AND LEAF ASSEMBLY SCREWS	ST. STEEL	HHW SMS
28	#12 X 1/2"	AS REQD.	HINGE ASSEMBLY SCREWS	ST. STEEL	FH MS TYPE F SS
31	SIW 521	-	FLUSH BOLT BLOCK	6063-T6	-
32	#2	-	FLUSH BOLTS	-	SULLIVAN & ASSOC.
34	SIW539	-	2" CHAIR RAIL	6063-T6	-
35	-	AS REQD.	SETTING BLOCKS AT 1/4 POINTS	EPDM	DUROMETER 85±5 SHORE A

HINGES:

4" X 4" ST. STEEL BUTT HINGES DELTANA (DSB4NB OR SD44HD) AT 13" FROM TOP AND BOTTOM ENDS AND 26-5/8" O.C. MAX.

HINGE ATTACHED TO DOOR FRAME AND DOOR STILE USING (4) #12 X 1" FH MS

3 HINGES PER LEAF UPTO 6/8 HIGH DOORS
4 HINGES PER LEAF DOORS HIGHER THAN 6/8

SEALANTS:

ALL JOINTS AND FRAME CONNECTIONS SEALED WITH SMALL JOINT SEALER.

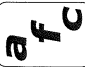

AL-FAROOQ CORPORATION
ENGINEERS & PRODUCT DEVELOPMENT
9360 SUNSET DRIVE, SUITE 220
MIAMI, FLORIDA 33173
(C.A.N. 8538)
TEL. (305) 264-8100 FAX. (305) 262-8978
COMP-ANL\W17-51SIW

SERIES 700 CONTEMPORARY ALUM INSWING DOOR (L.M.I.)

SIW IMPACT WINDOWS, LLC.
975 S. CONGRESS AVE. #102
DELRAY BEACH, FL. 33445
TEL. (561) 274-9392 FAX. (561) 274-9262

revisions:	no	date	by	description

date: 05-19-17
scale: 3/8" = 1"
dr. by: TARIQ
chk. by:

drawing no.
W17-51
sheet 6 of 7

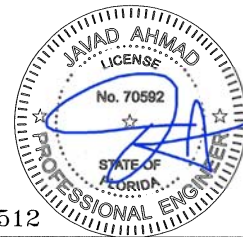

FL #22512

Sealed:12/13/2017

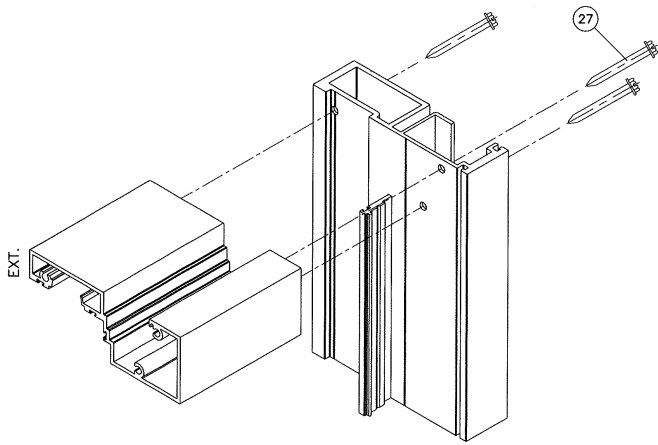

FRAME TOP CORNER

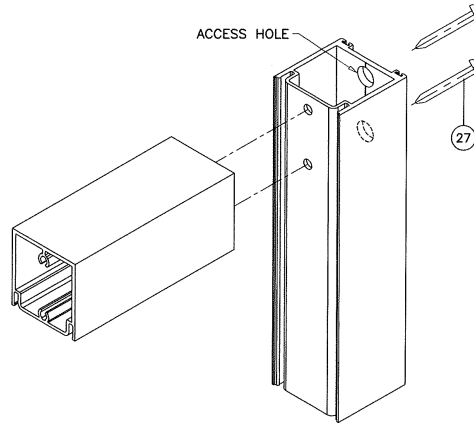

LEAF TOP CORNER

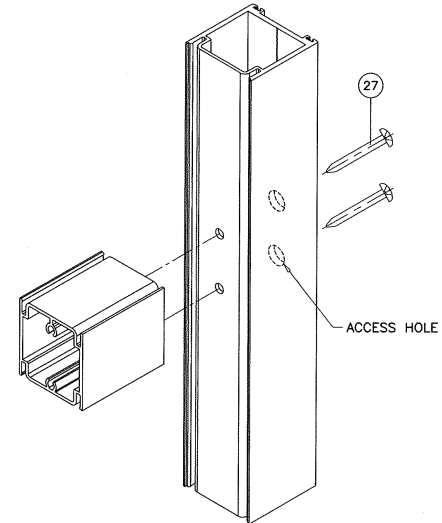

CHAIR RAIL CORNER

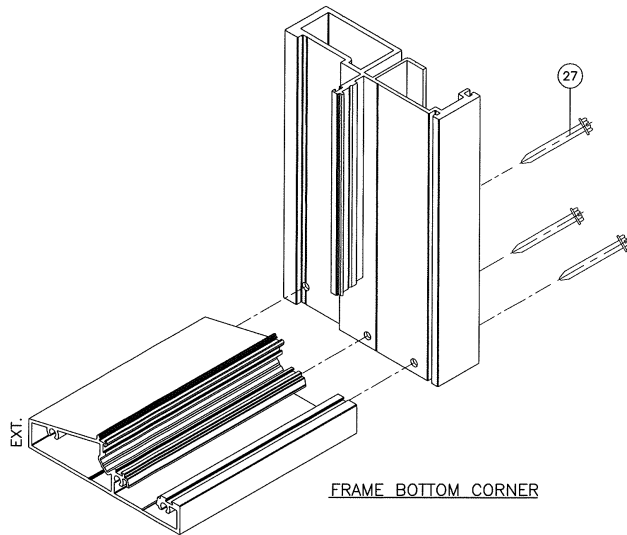

FRAME BOTTOM CORNER

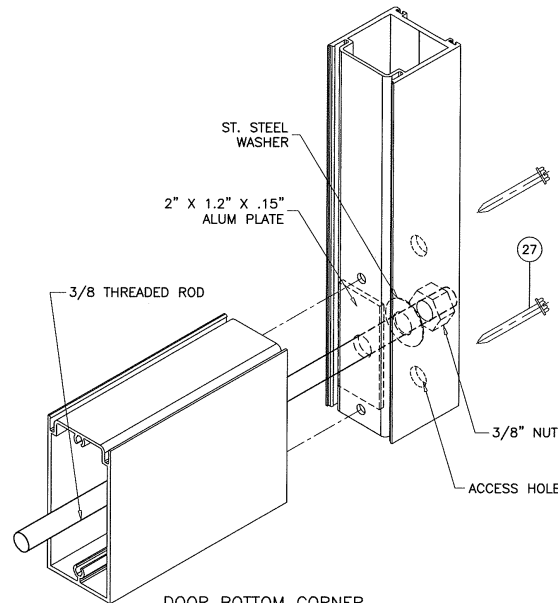

DOOR BOTTOM CORNER

FL #22512

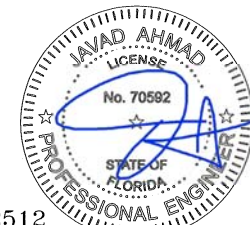

afc	
AL-FAROOQ CORPORATION ENGINEERS & PRODUCT DEVELOPMENT 9360 SUNSET DRIVE, SUITE 220 MIAMI, FLORIDA 33173 (C.A.N. 3538) TEL. (305) 264-8100 FAX. (305) 262-6978 COMP-ANL\W17-51SIW	
SIW IMPACT WINDOWS, LLC. 975 S. CONGRESS AVE. #102 DELRAY BEACH, FL 33445 TEL. (561) 274-9392 FAX. (561) 274-9262	
SERIES 700 CONTEMPORARY ALUM INSULING DOOR (L.M.I.)	
revisions:	by description
no	date
05-19-17	
scale: 3/8" = 1"	
dr. by: TARIQ	
chk. by:	
drawing no.	W17-51
sheet	7 of 7

Sealed:12/13/2017